

Owner-Ready Field Update Insert

CropLens sample for Farm managers

One-page workflow sample

Visual: Roswell NM variability workflow sample

A report-ready visual page for absentee landowner updates.

Main takeaway: this page gives the owner a concrete visual update and the manager a sharper operator follow-up list.

Field
Roswell NM farmland area -
workflow example

Signal
Mixed vegetation signal

Date
Sentinel-2 visual: 2026-03-25

Boundary
Demo area; paid pilot uses exact
boundary

RGB satellite view

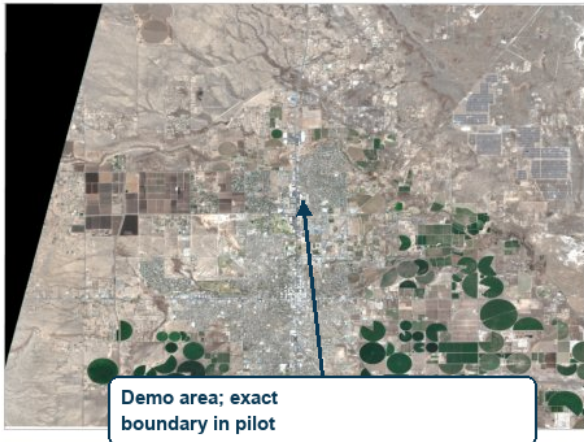

Vegetation signal

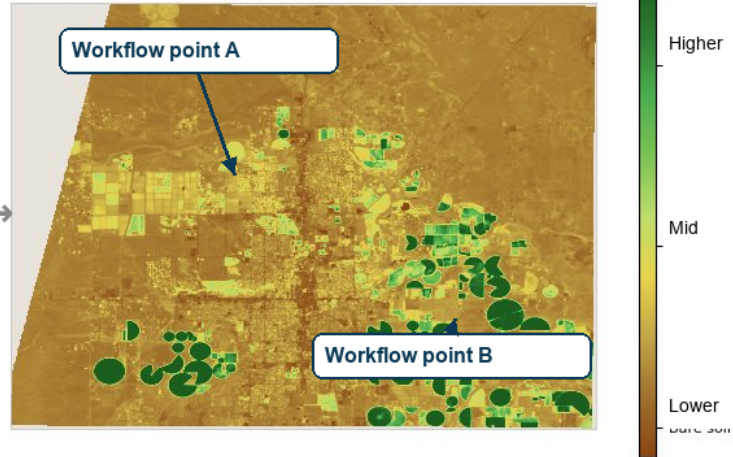

Observed patterns

- Visible variation gives the owner something concrete to review.
- Operator follow-up points separate what is visible from what must be checked locally.
- The page supports communication; final field interpretation stays with the manager/operator.

Questions to check

- Does this match the tenant/operator's reported crop, irrigation, and fieldwork status?
- What short owner-facing note should accompany this visual?
- Which operator follow-up items should be resolved before the next owner call?

How to use this

- Paste into the next monthly, seasonal, or quarterly landowner update.
- Use the owner summary to make the update less vague.
- Use the operator follow-up list before sending final conclusions to the owner.

Owner-report insert includes

- Owner-facing summary ready to paste into an update.
- Operator follow-up items.
- Owner-safe limits: no diagnosis or yield forecast.

Guardrail: Final field interpretation stays with the manager/operator; this is an owner-communication insert.

Limits

Demo sample only. Shows satellite-visible patterns and owner-report questions for further review. Not agronomy advice, crop diagnosis, yield forecast, or field verification.